

## BOARD OF DIRECTORS:

**President:** Jill Marie Soik  
920-231-5873  
[jbsoik@sbcglobal.net](mailto:jbsoik@sbcglobal.net)

**Vice President:** Rosemary Eiden  
920-233-1327  
[rosemaryeiden@gmail.com](mailto:rosemaryeiden@gmail.com)

**Secretary:** Elli Wollangk  
920-216-9044  
[elli@customdesignworkshop.com](mailto:elli@customdesignworkshop.com)

**Treasurer:** Maxine Nobbe  
920-379-6385  
[maxn.0109@yahoo.com](mailto:maxn.0109@yahoo.com)

## Committees:

**Newsletter:** Elli Wollangk  
920-216-9044  
[elli@customdesignworkshop.com](mailto:elli@customdesignworkshop.com)

**Scholarships:** Corinne Conrad  
920-233-6226  
[ccconrad54@gmail.com](mailto:ccconrad54@gmail.com)

Michaelene Urban  
920-235-7447  
[urbanarte@aol.com](mailto:urbanarte@aol.com)

**Hospitality:** Joyce Tornow  
920-589-6782  
[jorotornow@yahoo.com](mailto:jorotornow@yahoo.com)

**Historian:** Shelley Ingala  
920-203-9274  
[shelleyingala@gmail.com](mailto:shelleyingala@gmail.com)

**Publicity:** Rosemary Eiden  
920-233-1327  
[rosemaryeiden@gmail.com](mailto:rosemaryeiden@gmail.com)

**Programs:** Rita HermansonMueller  
920-361-3979  
[potterita@yahoo.com](mailto:potterita@yahoo.com)

**Workshops:** Lynn Artz  
920-450-2450  
[lynn.artz@yahoo.com](mailto:lynn.artz@yahoo.com)

Sandy DePeaux  
920-231-7280  
[smdepeaux@sbcglobal.net](mailto:smdepeaux@sbcglobal.net)

## February 2014 - Newsletter



[www.oshkoshfinearts.org](http://www.oshkoshfinearts.org)

**Next meeting:**

***Tuesday,  
February 4, 2014***

**6:30 p.m. at the Senior Center**

Hospitality:

**Shelley Ingala and Joyce Tornow**

## Save These Dates!

*February 1, 2014 - Downtown Gallery Walk*

*February 4, 2014 - OFAA meeting*

*February 14, 2014 - Valentine's Day*

*March 1, 2014 - Downtown Gallery Walk*

*March 4, 2014 - OFAA meeting*

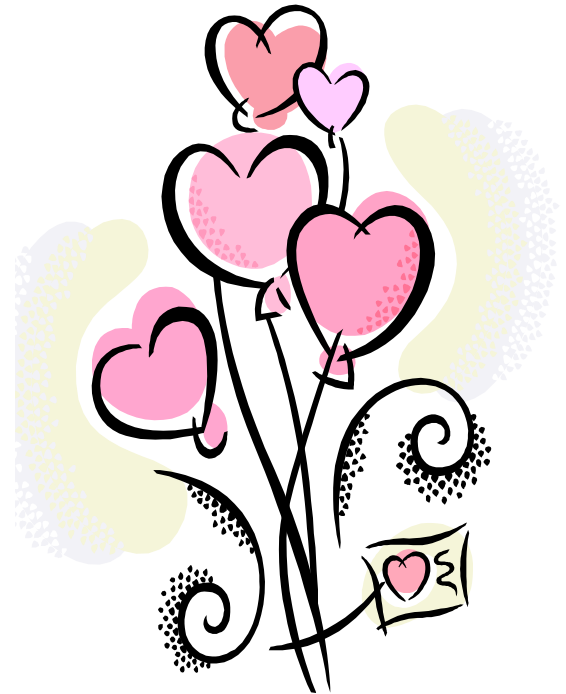

***“Do or do not. There is no try.”***

*- Yoda*

## President's Post

Due to the outrageously cold, snowy winter we have been experiencing there is not much to report since the last newsletter. As a result of my procrastination I will miss the Ink Workshop but was delighted to hear of the tremendous interest it evoked. I am sure the attendees will have an enjoyable experience. There will be many items of interest to cover at our meeting so I hope we have a good turn out. Stay warm. See you soon at our long awaited meeting on Feb. 4th.

**Jill Marie Soik**

President

## Member News & Opportunities

**Nancy Kirst's OFAA workshop will be Saturday, April 12, 2014**



Don't miss a last-chance opportunity to view the exhibition, mingle with artists and relax with friends the evening of Thursday, February 6th.

- Social 5 to 6:30 p.m. followed by discussion with artists at 6:30 p.m.



**Karen Crown** will be showing her art at Evergreen's Creekview Café at 1130 North Westfield Street on March 1, from 4 - 6. She will have 25 mixed media pieces for the show and for her artist's presentation she will be doing a short demo on watergilding with gold leaf.



**Joyce and Roger Tornow** will be in the Wolf River Art League's Mid -Winter Art Show , Feb. 22-23. at the New London High School. It is a 2 day event with live music, dance, theatre and their "bottomless Bowl of Soup" fundraiser. Hours= 11 a.m. -4 p.m.



The Queen Bee store at 513 N. Main in Oshkosh is looking for artists for Gallery Walks? Anyone interested can call Dawn at 920-420-1114 to schedule a month.

The Oshkosh Fine Arts Association  
will be having an

**Inks Multi Media Workshop  
Saturday, February 8, 2014.**

**Artist: Jeanne Chase**

<http://www.artagas.com/about.html>

**Location:**

Gruenhagen Conference Center  
UWO  
Terrace Room

<https://maps.google.com/maps?hl=en&tab=wl>

**Time:**

**9:00 AM to 3:30 PM**

Light breakfast provided.  
Please bring your lunch.

**Cost:**

Member cost is **\$51.00**  
Materials are included.

**If you want to attend please email Sandra DePeaux at:**

[sandydp@charter.net](mailto:sandydp@charter.net)

**This workshop  
is full to capacity  
with a waiting list.  
Thank you for your  
great response!**



# Art in the Garden

A People's Choice Fine Art Show & Sale

## Call for Entries:

The Altrusa International Club of Oshkosh proudly presents their eighth annual juried Fine Art Show & Sale and would be pleased to have your participation. All proceeds from the event will benefit local charities and scholarships for students of the arts.

## Location:

Hilton Garden Inn, 1355 W. 20<sup>th</sup> Avenue, Oshkosh, WI 54902

## Date/Time:

March 29 & 30, 2014

## Exhibition Time:

Saturday 12:00pm - 5:30pm & Sunday 10:00am - 4:00pm

## Artist's Reception:

Saturday evening 6:00pm to 8:00pm

## Eligibility:

All artists 18 years & older. All entries must be recent & original works created by the artist exhibiting.

## Entries:

Artists may enter up to 3 entries. All artwork is to be juried; no substitutions; acceptance letter to follow. All artworks must be properly framed and securely wired for hanging. Dimensions of 2-D work must not exceed 40" by 40". Three-dimensional artwork must come with appropriate supports or cases for display on table tops. Please indicate on the reservation form if you have unusual display needs. All artwork must have an identification form attached to the back of the work to identify Artist, Title of Work, Medium, Category and Price. All artwork entered into show must remain part of the display for the entire two days.

## Entry Fees:

Maximum of 3 entries: \$40 fee for first entry, \$45 for two entries, & \$55 for 3 entries. All 3 entries will be displayed unless space becomes limited. Fees must accompany registration form and will not be refundable.

## Jury Information Registration:

All artwork is to be juried by means of photograph or digital image (no CDs or slides please) and sent with entry form to: Art in the Garden, c/o Cheryl McCarthy, 1491 S. Oakwood Rd, Oshkosh, WI 54904, or digital images via email to: [ame@vixendesigns@shoglobal.net](mailto:ame@vixendesigns@shoglobal.net). Deadline for entries is March 1, 2014. The jury committee reserves the privilege of rejecting work that does not conform to show specifications or differs greatly from submitted photos or digitals. Absolutely no changes to title, medium and price, etc. allowed after March 10, 2014.

## Mediums:

Original work in Oil, Acrylic, Watercolor, Tempera, Pastel, Pencil, Ink, Charcoal, Mixed Media, Carving, Photography, Pottery & Sculpture, Glass Art, Jewelry and Fiber.

## Judges:

This is a People's Choice Show where the public is the judge. They will be voting by ballot for their favorite artworks in 2-D and 3-D as they view the show. Votes will be tallied and awards given for the piece with the highest number of votes. Voting will begin at 12:00 pm on Saturday and end at 2:00 pm on Sunday. Awards will be given out between 3:15-4:00 pm on Sunday.

## Awards:

**\$2,300 in cash awards** are sponsored by generous area businesses, individuals, & organizations and will be awarded to artists by categories as listed below:

- (1) People's Choice Best of Show – \$400
- (1) Altrusa Award – \$300
- (1) Bev McCarthy Memorial Award - \$250

Awards based on the following entry categories and there will be 3 awards totaling \$450.00 in each category:

**Category I** – Open to all artists considered professional or all artists who generate 25% or more of their income through the sale of artwork.

**Category II** – Open to all artists who have won a ribbon at Art In The Garden in the previous two years – 2012 or 2013

**Category III** – Open to all artists who are not professional artists or have not won a Ribbon at Art In The Garden in the previous two years – 2012 or 2013

Enter your work in the appropriate category. All properly submitted entries will be juried. The jurors

## Wisconsin Temporary Event Operator and Seller Information

Information on this form is required under sec. 73.03(38), Wis. Stats.  
Instructions on reverse side.

<b>E V E N T  O P E R A T O R</b>	<b>PART A: Event Information: To be completed by the operator of the temporary event</b> 1. Name of Temporary Event _____ 2. Date(s) of Temporary Event _____ 3. Location of Temporary Event (e.g., Venue, City) _____
	<b>PART B: Operator Information: To be completed by the operator of the temporary event</b> 1. Name and Address _____ 2. Daytime Telephone Number (_____) _____ 3. E-mail Address _____ 4. Wisconsin Tax Account Number _____ - _____ - _____ If blank, check appropriate box: <input type="checkbox"/> No Taxable Sales <input type="checkbox"/> Exempt under Occasional Sales Rule <input type="checkbox"/> Exempt Nonprofit Organization <input type="checkbox"/> Other – Explain: _____
<b>S E L L E R</b>	<b>PART C: Seller Information: To be completed by seller and given to event operator on or before the first day of event</b> <div style="border: 1px solid black; padding: 2px; text-align: center;">THIS IS NOT AN APPLICATION FOR A WISCONSIN TAX ACCOUNT – SEE INSTRUCTIONS</div> 1. Legal Name _____ 2. Business Name _____ 3. Address (Street or Route) _____ 4. City, State and Zip Code _____ 5. Home Telephone Number (_____) _____ Business Telephone Number (_____) _____ 6. Wisconsin Tax Account Number _____ - _____ - _____ 7. Social Security Number X X X - X X - _____ 8. Federal Identification Number (FEIN) X X - X X X _____ 9. Check one box indicating the type of activity you intend to engage in at this event: <input type="checkbox"/> Selling Taxable Merchandise or Service <input type="checkbox"/> Display Only <input type="checkbox"/> Selling Exempt Merchandise or Service <input type="checkbox"/> Exempt under Occasional Sales Rule <input type="checkbox"/> Direct Sellers, Company Name _____ <input type="checkbox"/> Nonprofit Organization

I declare that the information on this form is true and correct to the best of my knowledge and belief and that I am authorized to sign this form.

Print Name: \_\_\_\_\_

Signature: \_\_\_\_\_ Date: \_\_\_\_\_

Information about temporary events, including forms, instructions and FAQ's can be found on the Department of Revenue's website at [www.revenue.wi.gov/html/temperevent.html](http://www.revenue.wi.gov/html/temperevent.html). If you have additional questions, please contact the Department of Revenue by e-mail at [tempertprg@revenue.wi.gov](mailto:tempertprg@revenue.wi.gov) or telephone at (800) 832-2910. See reverse side for submission instructions.